

1.

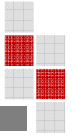

Consolidator Enterprise for Excel.





1. Consolidator Enterprise

Consolidate a large volume of spreadsheets; Conduct Surveys; Give examinations; Carry out training processes; and more... all with a single program.



What is Consolidator Enterprise for Excel?

Consolidator Enterprise for Excel is a Microsoft Excel complement especially created to consolidate a large volume of data in just a few seconds, making it possible to obtain advanced processing reports for an immediate view of the information, to serve as support in the decision making process.

This effective tool allows the consolidation of Excel spreadsheets in just a few minutes, without any quantity restrictions, and at different levels of consolidation, to then prepare an analysis of the information and present consolidated data reports, dynamic table reports and cross-section reports.

All of the above is possible in a friendly environment, very pleasant to the eye, always thinking of the user, incorporating powerful built-in computer algorithms.



The most important features are as follows:

- Possibility of creating “n” consolidation models and keeping them in a data base for later use.
- Ability to select, based on a prototype, the treatment to be given to data when performing consolidation.
- Option to create consolidation structures (trees) at different levels, as many as needed, to be able to analyze the information.
- Ability to generate dynamic table reports and crossed-section reports, through a powerful screening system, to focus on the analysis, only for some spreadsheets, for some rows and/or for some columns, as desired.
- Conducting surveys.
- Giving examinations.
- Carrying out training processes.
- And much more ...

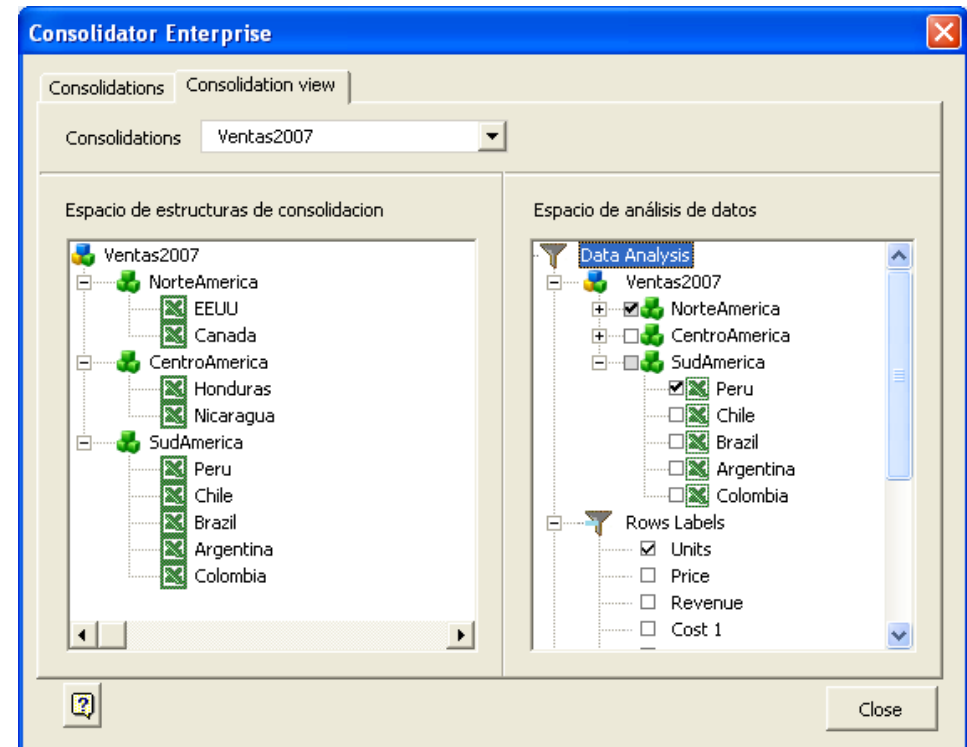

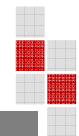

Consolidator Enterprise Interface:

ROWS	CONS1	CONS2	BOOK	January	December	Total general
Net Inco	Ventas2	NorteAm	EEUU	797	797	1594
		Total NorteAmerica		797		
		SudAme	Peru	5753.28	5753.28	
		Total SudAmerica		5753.28	5753.28	
	Total Ventas2007			6550.28	6550.28	
Total Net Income				6550.28	6550.28	
Units	Ventas2	NorteAm	EEUU	100		
		Total NorteAmerica		100		
		SudAme	Peru	600		
		Total SudAmerica		600		
	Total Ventas2007			700		
Total Units				700		

Consolidator Enterprise

Consolidations Consolidation view

Consolidations Ventas2007

Espacio de estructuras de consolidacion

- Ventas2007
 - NorteAmerica
 - EEUU
 - Canada
 - CentroAmerica
 - Honduras
 - Nicaragua
 - SudAmerica
 - Peru
 - Chile
 - Brazil
 - Argentina
 - Colombia

Espacio de análisis de datos

Data Analysis

- Ventas2007
 - Exploit Data
 - Select All
 - Unselect All
 - Expanded
 - Collapsed
 - Colombia
- Rows Labels
 - Units
 - Price
 - Revenue
 - Cost 1